

What is Renaissance Home Connect?

Renaissance Home Connect is... Connecting Parents and Extending Practice

Renaissance Home Connect improves the school-to-home connection by allowing parents and students to log in to a website and view the student's reading and math practice and progress towards goals. Access to online results promotes discussion between parents and students, which motivates students and can make reading and math practice even more effective. In addition, parents can specify up to six email addresses to receive automatic updates in English or Spanish on their student's math and reading progress.

Renaissance Home Connect is accessible to all Accelerated Reader Enterprise, Accelerated Math Live, and MathFacts in a Flash customers.

Two steps are required to get Renaissance Home Connect up and running:

1. An administrator clicks **Set Up Renaissance Home Connect** and **Activate Schools** (under Renaissance Home Connect on the Renaissance Place Home page) and follows the instructions.
2. Once activated, teachers click **Reports** (under Renaissance Home Connect on the Home page) and print the Informational Letter in English or Spanish to be sent home with the student. If you are a teacher reading this, your administrator has already activated Renaissance Home Connect.

See Short Videos about Renaissance Home Connect

[General Information](#)

[Renaissance Home Connect Reading Tutorial](#)

[Renaissance Home Connect Math Tutorial](#)

Information about Renaissance Home Connect

[Renaissance Home Connect FAQ](#)

[Renaissance Home Connect Research](#)

Get Renaissance Home Connect Up and Running

[Setting up Renaissance Home Connect](#)

[A Parent's Guide to Renaissance Home Connect \(English\)](#)

[A Parent's Guide to Renaissance Home Connect \(Spanish\)](#)

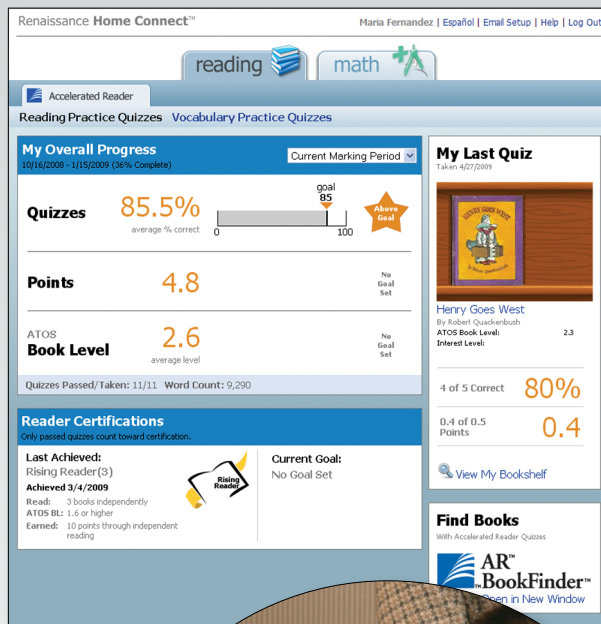

See what your students see for Accelerated Reader Enterprise.

Information is shown only for products used in the student's classroom.

My Overall Progress

Renaissance Home Connect gives parents and students a snapshot of the student's Accelerated Reader progress, including average percent correct on quizzes, number of points earned, and ATOS book level.

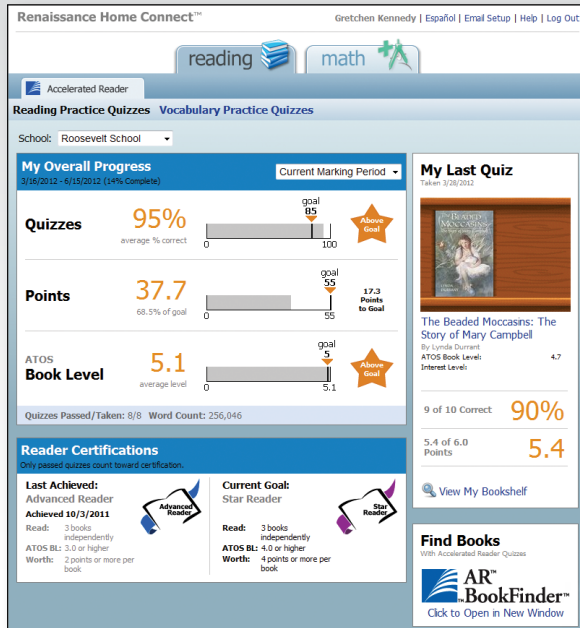

My Bookshelf

Parents and students can see all the books the student has read. Clicking a book shows details about it such as book level, word count, points, and more.

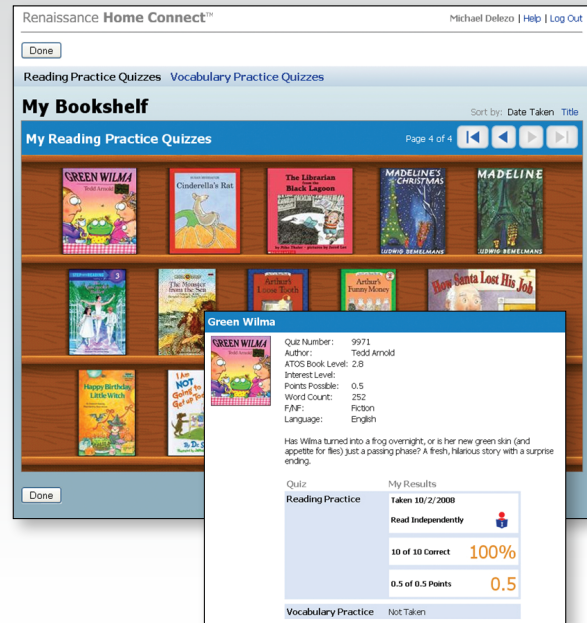

See what your students see for Accelerated Math Live.

Information is shown only for products used in the student's classroom.

Tests

Renaissance Home Connect gives parents and students a snapshot of the student's Accelerated Math progress, including average percent correct on tests, number of math objectives mastered, and results of the last test.

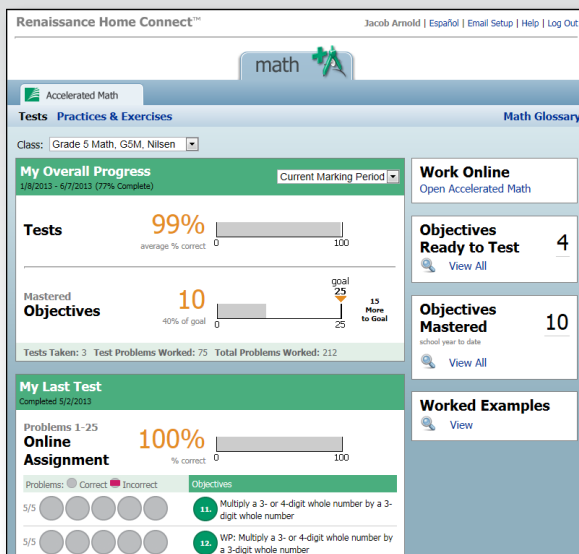

Practice and Exercises

- If you have the scoring preference turned on, students can score practices and exercises from home when they open Accelerated Math.
- Students can search or browse for math terms and see a definition and example for each.
- Sample problems for each objective are provided to help students with their homework.

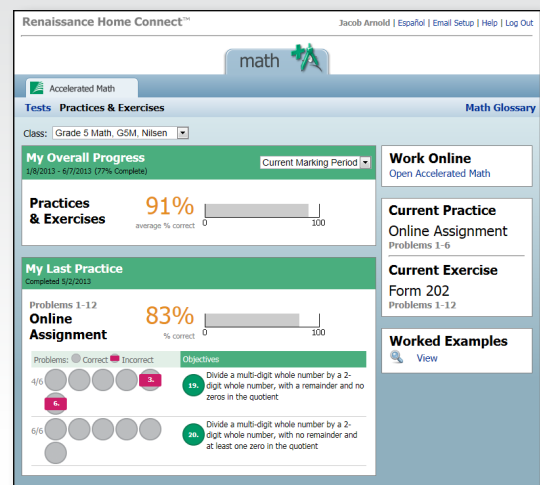

MathFacts in a Flash

If students use MathFacts in a Flash, they can practice from home and parents and students can view the student's progress.

Renaissance Home Connect™ Michael Delezo | Español | Email Setup | Help | Log Out

Accelerated Math MathFacts in a Flash

School Results Home Results

My Overall Progress

100% Complete

Last Level Mastered: 24. Alternate Forms: Subtraction of 0 to 5
Mastered: 10/18/10

Benchmark Level: 19. Subtraction of 10
Target Date: November 12
Mastered: 10/19/10

Practice My MathFacts

does not count toward mastery at school

[Start Practicing](#)

Levels Mastered

24

[View All](#)

My Last Test at School

View: 10/18/2010

Multiplication by 0, 1 100%
% correct 0 100

	Accuracy	Time
Actual:	40 of 40 Correct (100%)	1 Minute, 15 Seconds (1:15)
Goal:	40 of 40 Correct (100%)	2 Minutes, 00 Seconds (2:00)

Incorrect Problems
None

Connecting Parents through Email

Parents click **Email Setup** and enter their name and email address to receive automatically generated emails (in English or Spanish) about their student's progress in reading and math. Emails are sent when the student takes an Accelerated Reader Quiz, takes an Accelerated Math test, or completes a MathFacts in a Flash level.

Renaissance Home Connect™ Maria Fernandez | Help | Log Out

[Done](#)

Email Setup

Share Results and Progress

First Name
First Name may be shared with your teacher.

Email

Retype Email

Language Spanish

[Add](#) An invitation email will be sent to this person when you click Add. They will need to respond and accept before more emails will be sent.

If you have questions about using Renaissance Home Connect email, please contact your teacher.

[Done](#)